

NOTES:
 1. IRON PINS AT ALL PROPERTY CORNERS
 2. THERE IS A 10' DRAINAGE AND UTILITY EASEMENT EACH SIDE OF ALL SIDE AND REAR LOT LINES.
 3. THERE IS A 25' DRAINAGE EASEMENT EACH SIDE OF LITTLE ROCKY CREEK

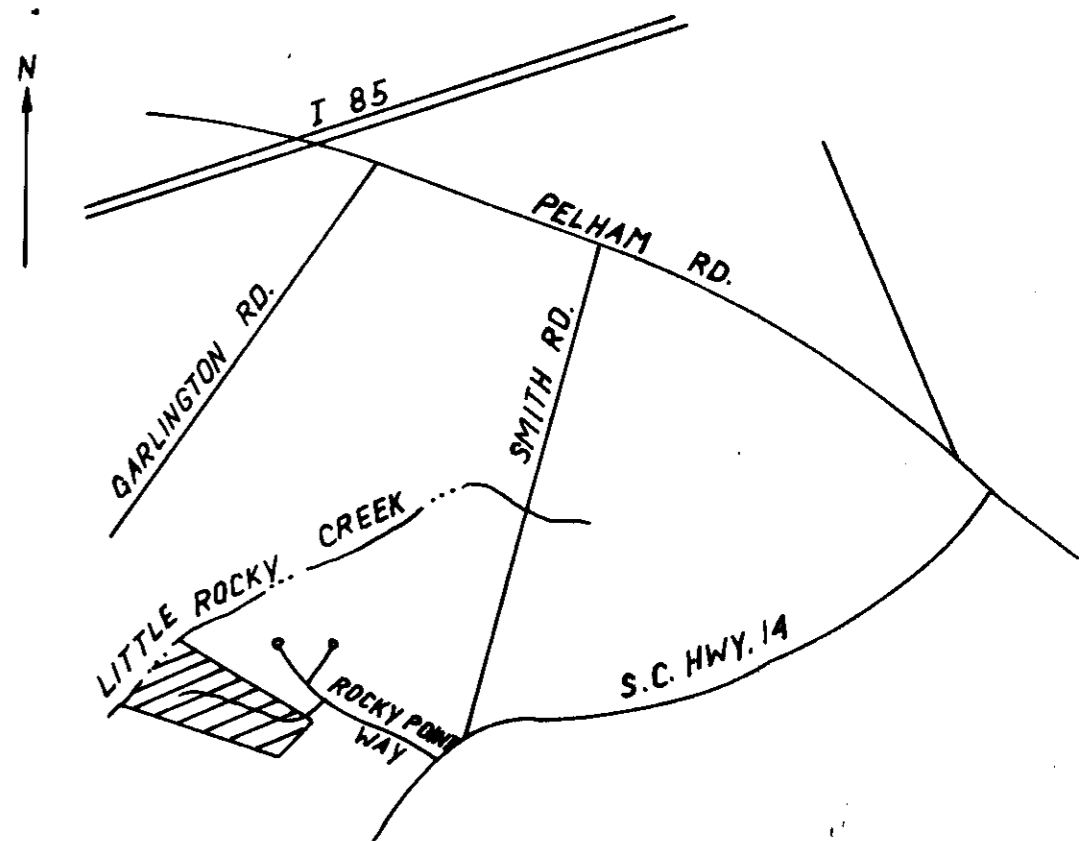
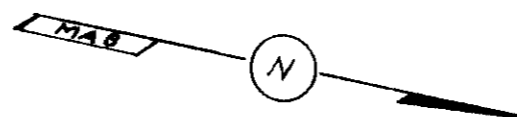

LOCATION MAP

FINAL PLAT

CERTIFICATE OF OWNERSHIP AND DEDICATION

"The undersigned hereby acknowledge that I am (we are) the owner(s) of the property shown and described hereon and that I (we) hereby adopt this plan of subdivision with my (our) free consent and that I (we) establish the minimum building restriction lines, and hereby dedicate to public use as roads, streets, and easements, forever all areas so shown or indicated on said plat.

8 / 9 / 79 Signed Linda Lovett Young, as Trustee

Signed _____
 Signed _____
 Signed _____

CERTIFICATE OF ACCURACY

"I, JAMES R. FREELAND, certify that this plat was (drawn by me) (drawn under my supervision) (an actual survey made under my supervision) from (an actual survey made by me) (dead description recorded in Book _____ Page _____, Book _____ Page _____, etc.) (other); that the error of closure as calculated by latitudes and departures is 1:5000, that the boundaries not surveyed are shown as broken lines plotted from information found in Book _____ Page _____; that this plat was prepared in accordance with the Greenville County Subdivision Regulations as adopted.

6-21-79 DATE James R. Freeland LICENSED ENGINEER OR REGISTERED SURVEYOR

S. C. Registration No. 4781

CERTIFICATE OF APPROVAL FOR RECORDING

"I hereby certify that the subdivision plat shown hereon has been found to comply with the Subdivision Regulations for Greenville County, with the exception of such variances, if any, as are noted in the minutes of the Greenville County Planning Commission of Greenville County, South Carolina, and that it has been approved for recording in the office of the County Register of Mense Conveyance.

10/22/79 DATE Ray J. Carter DIRECTOR OF PLANNING, GREENVILLE COUNTY PLANNING COMMISSION

(16) - 195 - 533.2-1-

FILE NUMBER
79-129

ROCKY CREEK ACRES
 SECTION II

LINDA LOVETT YOUNG AS TRUSTEE FREELAND & ASSOC.
 OWNER SURVEYOR

NO. OF ACRES: 27.67 MILES 0.26
 NO. OF LOTS: 11 DATE: 6.21.79



PART BLK. BK.

RECORDING FEE
 \$ 5.00

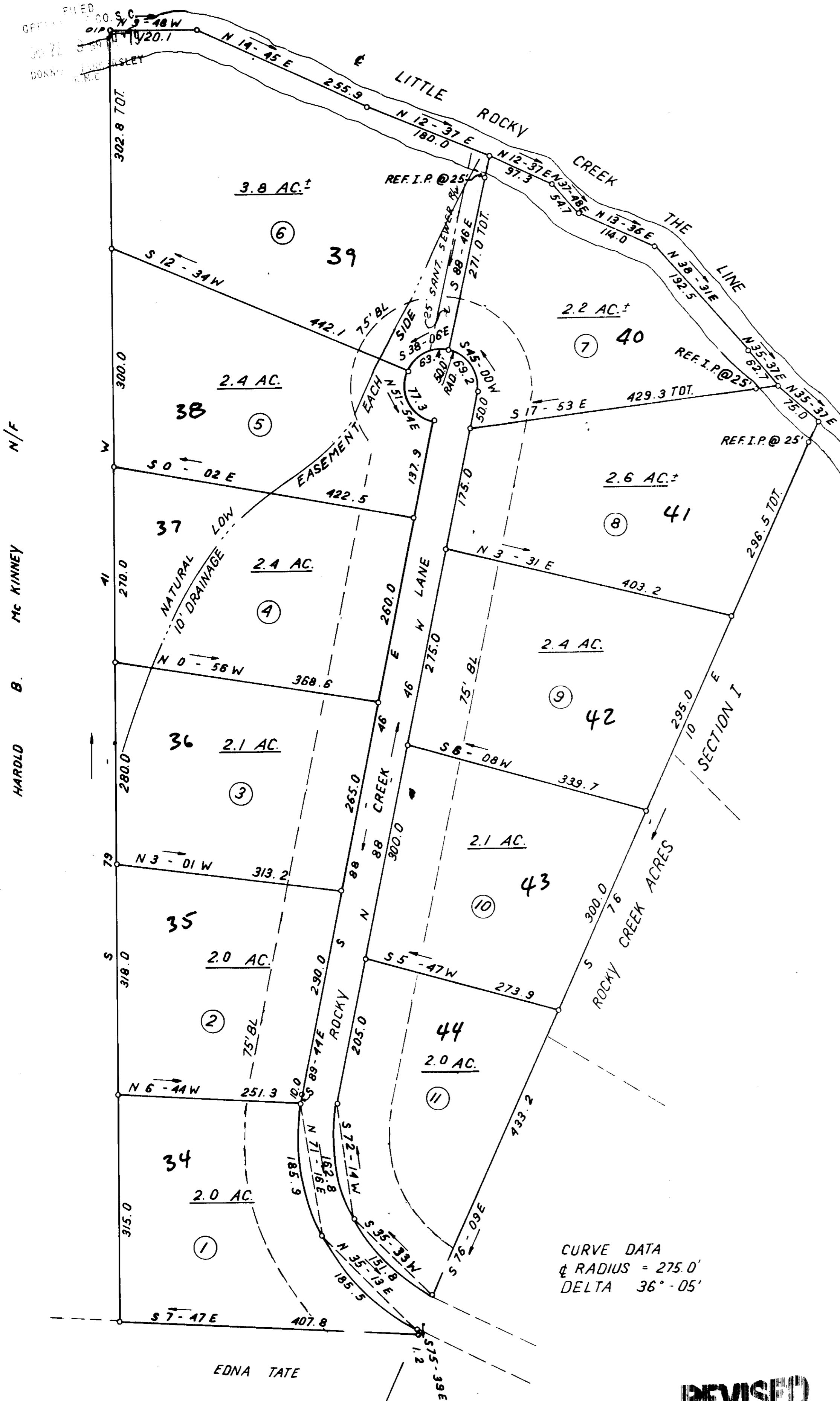

CURVE DATA
 RADIUS = 275.0'
 DELTA 36°-05'

REVISED
 10/22/79

REVISED
 10/22/79
 DATE

Plat Filed This 22 day of Oct. 19 79
 And Recorded in Vol. 7-C Page 73 at 9:59A.M.
Samie S. Jenkins
 Register Mense Conveyance Greenville County, S. C.

13460 OCT 22 1979

7-C 73

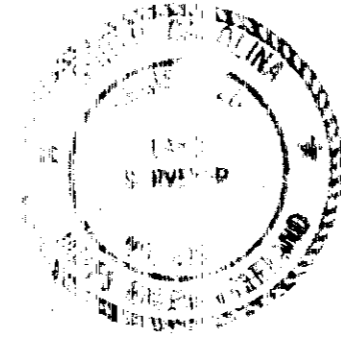

REVISED 10-8-79 - REVISED B.L. FROM 40' TO 75'.
 REVISED 8-7-79 - ADD SANT. SEWER R/W ON LOT 6

HAROLD B. MC KINNEY N/F

EDNA TATE